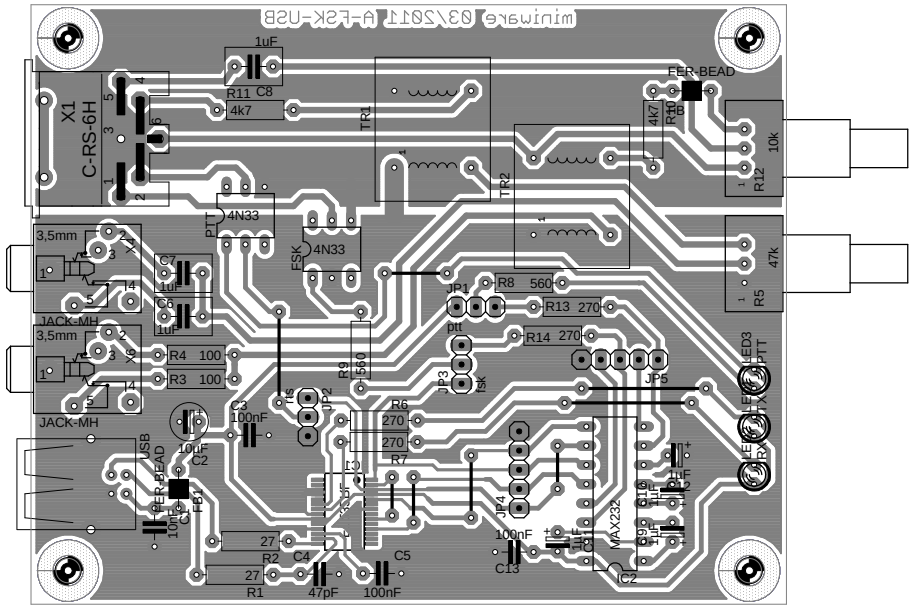
X1
C-RS-6H
1uF
R11 C8
4k7
TR1
TR2
FER-BEAD
4k7
R10
FB
10k
R12
47k
R5
PTT
4N33
FSK
4N33
3,5mm
X4
C7
1uF
C6
1uF
JACK-MH
3,5mm
X6
R4 100
R3 100
JACK-MH
JP1
R8 560
R13 270
R14 270
ptt
JP3
fsk
JP5
R9
560
JP2
rts
C3
100nF
R6
270
270
R7
10uF
C2
USB
FER-BEAD
10nF
C1
FB1
27
R2
27
R1
C4
47pF
C5
100nF
JP4
100nF
C13
1uF
C11
MAX232
IC2
1uF
C12
1uF
C9
1uF
C10
1uF
LED3
PTT
LED1
TX
LED2
RX

100 mm x 80 mm